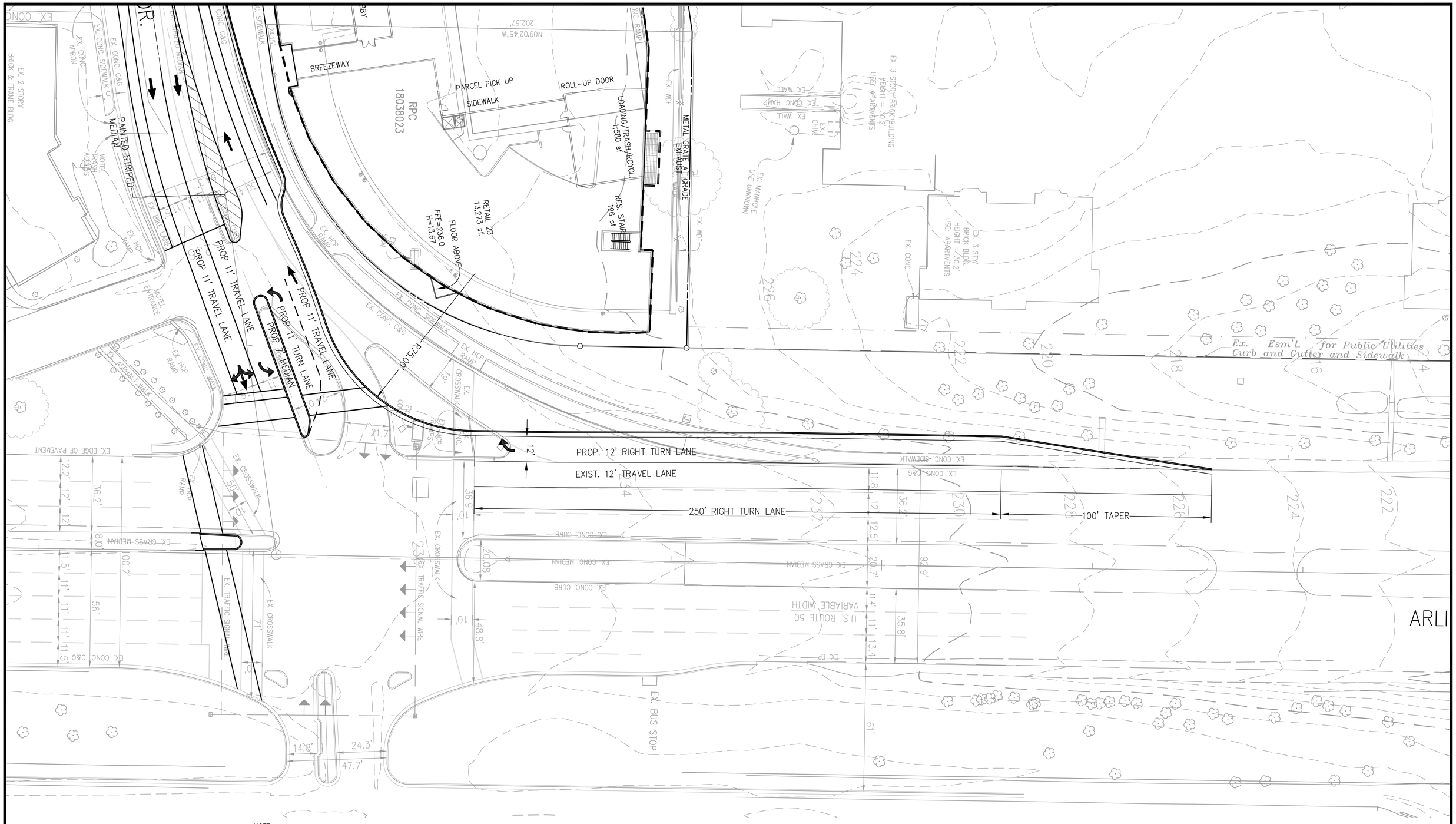

NOTE:

1. TOPOGRAPHIC INFORMATION FROM ARLINGTON COUNTY GIS DATA.
2. ROUTE 50/ARLINGTON BLVD. INFORMATION FROM VDOT SURVEY.

Right Turn Lane Exhibit

2201 N. PERSHING DRIVE
Arlington County, Virginia
Scale: 1"=20'
September 11, 2007

Bowman CONSULTING

Cad file name : P:\6046 – Lee Shopping Center\6046-02-001-Eng\Engineering\Misc Plans_Exhibits September 2007\6046-02-001-Pershing Right Turn Lane.dwg